



*The New England Center for Children®*

FY 2018 | ANNUAL REPORT



Artist

FERDINAND NAZARIO  
PLAYGROUND WALL MURAL

“

"A SCHOOL OF DEDICATED TEACHERS WHO  
CONSISTENTLY PUT THE STUDENTS FIRST,  
SO THEY CAN BE THE BEST PEOPLE POSSIBLE."



Welcome

VINCENT STRULLY, JR.  
PRESIDENT AND CEO

Dear friend,

You, our donors, gave in record numbers in fiscal year 2018 (FY18). Thanks to your support, we exceeded our goals and many positive outcomes were achieved. We served more than 500 children in day and residential programs on our campuses in Southborough and Abu Dhabi and through home-based services. We're helping hundreds more in public school classrooms throughout New England, and thousands more through our ACE® ABA Software System, which we continually improve via our research on how children with autism learn.

In FY18 we renewed our agreement with our Abu Dhabi School, expanded our global consulting services, graduated our 1,420th master's degree teacher from our on-site graduate programs, and were recognized in national publications for our vocational work. We hosted 64 interns—18 from overseas, initiated the replication of a research study identifying symptoms of autism in babies, and launched an online professional learning platform, ABaplus™.

The number of children and families helped, the professionals trained, and the dollars raised are impressive, but the social impact your dollars have made is truly astounding.

The need for qualified educational professionals remains large. We work hard to fulfill that need by continuing our on-site master's and doctoral programs, at little to no cost to our staff. The New England Center for Children® (NECC®) operates much like a teaching hospital, and when well-educated, experienced, confident teachers leave NECC they provide services in public schools and some have gone on to start effective programs in other parts of the world including Ghana, Brazil, and Iceland, furthering our vision to disseminate our knowledge far and wide.

Our vocational training program continues to excel, too. In the general population, the number of people with autism who are employed remains low. Yet in FY18 we had 148 students of employable age engaged in vocational training or working in the community at more than 20 different job sites.

You may have read *The New York Times* article about Jeanine, a former NECC student who has been working at Sun Life for more than two decades. Jeanine lives in a group home, enjoys her work, manages her budget, and contributes to society. Her story shows the direct impact vocational training and life skills development can have on a person with autism.

Throughout this annual report you will see quotes from NECC families and benefactors on how they describe NECC in their own words. We're proud of how others see us, and you should feel proud, too. Your support directly affects the meaningful work we do.

Thank you for being part of the NECC community, and for helping children and families with autism.

Vincent Strully, Jr.  
President and CEO



“

"BEST THING THAT EVER HAPPENED TO MY DAUGHTER AFTER HER DIAGNOSIS. THE STRUGGLE IS FOR LIFE, BUT NECC EDUCATED BOTH OF US AND PREPARED US FOR THE FUTURE."

## *Contents*

3 | *Welcome from Vincent Strully, Jr.*

5 | *Contents*

6 | *Our Mission and Vision*

7 | *Leadership*

8 | *Programs and Services*

10 | *Global Outreach*

13 | *Corporate and Foundation Support*

14 | *Children of Promise Gala*

15 | *Annual Fundraising Events*

16 | *Annual Giving Donors*

20 | *Research*

21 | *Why We Need You*

22 | *FY18 Annual Fund Allocation*

23 | *FY18 Consolidated Financial Statement*

**Our Mission: TO TRANSFORM THE LIVES OF CHILDREN WITH AUTISM WORLDWIDE THROUGH EDUCATION, RESEARCH, AND TECHNOLOGY**

We are committed to helping children with autism acquire the skills they need to maximize their independence. NECC provides comprehensive services to help children with autism at every stage: home-based, day, and residential programs, partner classrooms in public school systems, consultation, ABA curriculum software for schools and organizations, and ongoing research on educational best practices.

**Our Vision: TO BE A GLOBAL LEADER IN THE PROVISION OF EFFECTIVE, EVIDENCE-BASED EDUCATIONAL SERVICES FOR THE MILLIONS OF UNDERSERVED CHILDREN WITH AUTISM AND THEIR FAMILIES**

**We will:**

- educate teachers and parents around the world so that they may benefit from the knowledge and methods developed at NECC
- use the power of technology to help teachers and families transform the lives of children with autism
- define our future success by the number of children being served by our curriculum
- bring help to hundreds of thousands of children and their families, and give hope to millions

We strive to be at the forefront of conducting and publishing research to further the understanding and treatment of autism and related disabilities and will use only those methods that show results. Science is consistent in showing that early, intensive instruction using the methods of applied behavior analysis helps children with autism learn and reach their maximum potential.



**Connect with us**

f t i @NECCFORAUTISM  
WWW.NECC.ORG



**Board of Directors**

- John Y. Kim  
*Chair of the Board*
- Lisel Macenka  
*Vice Chair of the Board*
- Vincent Strully, Jr.  
*President and CEO*
- James C. Burling, Esq.  
Governor Michael S. Dukakis
- Neal J. Faulkner
- Katherine E. Foster  
*Executive Advisor*
- Yie-Hsin Hung
- Harry M. Hutson, Jr.
- Elizabeth Wetherbee Klein
- Alan Lobovits, MD
- RoseAnn Lovely  
*Executive Advisor*
- Ben Niedermeyer
- Rabbi Jonah Dov Pesner
- Stuart M. Rose, CPA
- Daniel Saul

**Executive Staff**

- Vincent Strully, Jr.  
*President and CEO*
- Michael S. Downey,  
MBA, CPA  
*Executive Vice President and Chief Financial Officer*
- Catherine M. Welch, MSED  
*Executive Director – Southborough*
- Jared Bouzan, MEd  
*Chief Development Officer*
- Amy Geckeler, MS, BCBA  
*Executive Director of Global Consulting*
- Daniel Gould, PhD,  
BCBA-D  
*Executive Director – Abu Dhabi, UAE*
- Bethany McCann, Esq, MSED  
*Director of Admissions*
- Rachel McGrath,  
PHR, SHRM-CP  
*Director of Human Resources*



**In Memoriam**

RENEE MANSFIELD  
1957-2018

Renee was an extraordinary person and friend, and a devoted colleague at NECC for many years, most recently serving as Executive Director of the ACE®. Everyone who knew her described her as a pleasure to be around. Renee joined NECC in 1980 as a clinical specialist. Over the years she served in many roles, including in the preschool and family services department before focusing on bringing the ACE to market. Renee was integral in establishing the ACE department and, ultimately, in the ACE's success. She is deeply missed.

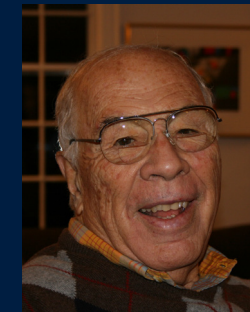

**In Memoriam**

MARVIN "MICKEY" GELLER, ESQ.  
1926-2018

Mickey was a founding member of the NECC Board of Directors, joining in the late 1970s when his daughter began receiving NECC services. He was an ardent supporter of the program, and often noted that NECC made his family's challenges with autism manageable. He was an attorney and a proud advocate for children with intellectual and developmental disabilities. Mickey passed away on April 13, 2018, at age 91, and served on the Board until his passing.

“

**"CRITICAL ORGANIZATION  
HELPING THOSE WITH AUTISM,  
PARENTS AND CHILDREN, LIVE  
FULFILLING LIVES."**



**PROGRAMS *and* SERVICES**

***For Families***

- Home-based Programs
- Day and Residential Programs
- Parent Education
- Support Groups
- Family Recreation

***For Educators***

- ABAplus™
- Online Continuing Ed
- On-site Workshops
- CALM™ Crisis Training
- Graduate Programs\*
- Professional Development\*
- \*NECC staff only*

***For Schools***

- Partner Program Classrooms
- Cooperative Classrooms
- Consultation
- Evaluation
- Staff Training
- ACE® ABA Software System



**109**  
LICENSED  
TEACHERS

**7,500**  
STUDENTS AND TEACHERS  
UTILIZED THE ACE



**43** PARTNER PROGRAM CLASSROOMS



**109** ABAPLUS™ COURSE ENROLLEES

**391**  
STAFF ENROLLED IN  
GRADUATE PROGRAMS

**680** STUDENTS SERVED IN SOUTHBOROUGH  
AND ABU DHABI PROGRAMS

**55** ACTIVE RESEARCH PROJECTS



**FY18 NUMBERS**

**148**

STUDENTS LEARNED VOCATIONAL  
SKILLS IN SOUTHBOROUGH

**28**

IN ABU DHABI



**17** RESIDENTIAL GROUP HOMES

STAFF  
CREDENTIALS  
INCLUDE

**535**

WITH A  
MASTER'S  
DEGREE,  
PHD OR BCBA®  
CERTIFICATION

**17**

PUBLISHED  
PEER-REVIEWED ARTICLES  
(10 CURRENTLY IN PRESS)

**1,060**

STAFF FROM 15 STATES  
AND 10 COUNTRIES, INCLUDING  
THE PHILIPPINES, ICELAND,  
SUDAN, MALAYSIA, GHANA,  
IRELAND, LIBERIA, CANADA,  
US AND UAE

**40**

EVENTS FOR STUDENTS  
AND FAMILIES

**148**

PRESENTATIONS  
(128 NECC SOUTHBOROUGH, 20 ABU DHABI)



# GLOBAL OUTREACH

**Impact** Your support helps us expand our reach so we can help more children with autism and their families—by sharing research and professional education, marketing our services and programs, and informing the next generation of teachers about the opportunities for growth that await them at The New England Center for Children.

- CAMPUSES** ●
- CONSULTING** ●
- PARTNER CLASSROOMS** ●
- ACE®** ●
- INTERNS** ●
- RESEARCH PRESENTATIONS** ●
- ABAPLUS™** ●



“

**"AN AMAZING SCHOOL THAT HAS BEEN ABLE TO NOT ONLY HELP STUDENTS WITHIN ITS WALLS BUT NOW STUDENTS THROUGHOUT THE U.S. AND WORLD."**



- **Campuses**  
Southborough, MA, and Abu Dhabi, UAE
- **Consulting**  
United States, England, Iceland, Kuwait, Qatar, United Arab Emirates, India, and Saudi Arabia
- **Partner Classrooms**  
Massachusetts, Vermont, New Hampshire, Connecticut, and Maine
- **ACE®**  
*12 Countries*  
United States, Argentina, Canada, England, Ghana, Iceland, India, Kuwait, Qatar, Saudi Arabia, United Arab Emirates, and Bahamas
- **Interns**  
From Ireland, England, United Kingdom, Spain, and Mexico
- **Research Presentations**  
United Arab Emirates, France, Saudi Arabia, Ireland, United States, Finland, and Jerusalem
- **ABAPLUS™ Learners**  
Massachusetts, Colorado, Connecticut, Michigan, New Hampshire, New Jersey, New York, California, Louisiana, and Ohio

## New for 2018

NECC-ABU DHABI GETS A NEW NAME TO BETTER REFLECT THE UAE'S GROWING EXPERTISE IN AUTISM EDUCATION. THE MOHAMMED BIN RASHID CENTER FOR SPECIAL EDUCATION, OPERATED BY THE NEW ENGLAND CENTER FOR CHILDREN WAS OFFICIALLY RENAMED IN SEPTEMBER.





“

**"LEADER IN THE FIELD OF SPECIAL NEEDS SCHOOLS FOR AUTISM. OTHER ORGANIZATIONS CAN USE IT AS A ROLE MODEL."**

## WE ARE GRATEFUL FOR LEADERSHIP SUPPORT FROM *Corporations and Foundations*

The Constance O. Putnam Foundation has made a lasting impression on NECC through their investment in our programs and services in Southborough. Most recently, their support brought a new traverse climbing wall to the playground that has been long-desired by students and staff. Our adapted physical education department has designed lesson plans using the climbing wall to target skills and meet objectives in our students' individualized education plans. Gains are being made in balance, muscle strength, motor planning, and concentration. During leisure time, students of all ages and abilities enjoy the colorful apparatus and the challenge it provides.

In addition to the climbing wall, funding from the Constance O. Putnam foundation outfitted our 195 Special Olympic athletes with new uniforms and equipment appropriate for the season and team. Not only have these things helped prepare our athletes for competition and fostered teamwork, our kids show improved confidence and joy when they arrive at competitions and compete. Special Olympics is such a powerful experience for children with autism and other disabilities and it's some of our families' favorite days of the year. We are so grateful for Constance O. Putnam Foundation's commitment to helping children with autism grow and thrive.

### *Corporate and Foundation Supporters (above \$5,000)*

- |   |   |  |
|---|---|--|
| A.C. Dispensing Equipment, Inc.         | Erland Construction, Inc.               | NCR Corporation  |
| Andrade Management                      | Ernst & Young                           | NEXT for AUTISM, Inc.  |
| Blue Cross Blue Shield of Massachusetts | Eversource Energy                       | Robell Research, Inc.  |
| Brown & Brown of Massachusetts, LLC     | Franklin Pierce University              | Supreme Industrial Products, Inc.                                  |
| Carrington Charitable Foundation        | Greenwood Industries                    | Taylor Donuts, Inc.  |
| Citizens Bank                           | GTI Properties                          | The Lawrence Levine Foundation in honor of Gov. Michael S. Dukakis |
| Comprehensive Benefit Administrators    | Hamilton, Brook, Smith & Reynolds, P.C. | The Palmeri Family Foundation                                      |
| Constance O. Putnam Foundation          | High Quality Landscape Const., Inc.     | The VIYU Foundation  |
| DCU for Kids                            | Investment Properties, LTD.             | Tiffany & Co.  |
| DEKK Group, LLC                         | iRobot Corporation                      | Turner Construction Co.  |
| Delta Maintenance & Landscape, Inc.     | MacKay Shields LLC                      |  |
| Deyo Family Charitable Fund             | Marcovich, Mansour & Associates, Inc.   |  |
| Dunkin' Brands, Inc.                    | Music Drives Us                         |  |

## 2017 CHILDREN OF PROMISE GALA

### FUND-A-NEED SUPPORTS PARTNER

### PROGRAM CLASSROOMS:

*Expanding your impact beyond  
the Southborough campus*

The Fund-a-Need at the 2017\* Children of Promise Gala raised \$150,000 to support NECC's Partner Program Classrooms and provided underfunded school districts with 48 iPads in 23 partner classrooms. Most of the funds were allocated to classrooms with the fewest public resources. This means that 150 students with autism are now being taught with NECC's ACE® ABA Software System, learning life skills and more to live as independently as possible.

These gifts also established a central curriculum library for all 50 partner classrooms to borrow from, giving NECC teachers even more resources at their fingertips.

**\$733,898 TOTAL DOLLARS RAISED AT THE 2017 GALA**  
**38.5% INCREASE OVER 2016**

*\*The 2017 Gala took place in FY18. The 2018 Gala will be reflected in the FY19 Annual Report.*



## Impact ACROSS NEW ENGLAND

**250+** STUDENTS **45** SCHOOLS **26** SCHOOL DISTRICTS

"We recently started using mobile data collection at the high school (Cape Cod, MA). The devices have had such a positive impact on our classroom! Teachers can now take data on the ACE while they are running programs with the students. This gives us the opportunity to use the ACE resources and view student progress all day long. It has also saved us so much time! We are so grateful to have access to these devices in our classroom."

### Honorees

INSPIRATIONAL LEADERSHIP | KATHY FOSTER & ROSEANN LOVELY  
COMMUNITY AUTISM CHAMPION | DUNKIN' DONUTS  
OUTSTANDING NECC ALUMNA | MEAGHAN MCCABE



## SPECIAL EVENTS THROUGH THE FISCAL YEAR HAVE A SIGNIFICANT IMPACT ON FUNDRAISING FOR NECC.

THANK YOU TO THE  
MANY SUPPORTERS,  
VOLUNTEERS, TEACHERS,  
STUDENTS, AND FAMILIES  
WHO TRULY MAKE THESE  
EVENTS A SUCCESS.



**"RUNNERS WORK HARD  
TO ACCOMPLISH TWO  
FEATS—DISTANCE  
RUNNING AND  
RAISING MONEY."**

## Annual Fundraising Events

### Team NECC Falmouth Road Race

AUGUST 2017 | RAISED | \$32,466  
Carissa Dube | Ryan Matson  
Amanda Brooks | Lauren Wallis  
Kylee Drugan-Eppich | Jackie Gryska  
Lori McKenna | Mark Byron  
Emily McKenna | Lauren Byron  
Molly Fodera | Caitlin Pierkarski  
Joe Byron | Caitlin Buchanan  
Stephanie Carlin

### The "MIKE" Golf Supported by Mike McKenna

AUGUST 2017 | RAISED | \$70,565

### Children of Promise Gala

NOVEMBER 2017 | RAISED | \$733,898

### Team NECC Boston Marathon

APRIL 2018 | RAISED | \$56,200  
Brian Abcunas | Andrea Zuchora  
Pete McCoubrey | Martha Schneider  
Owen McQuaid | Kate Groton

### 5K Walk/Run for Autism

MAY 2018 | RAISED | \$224,556

### Carlos Placido Dunkin' Golf Classic for Autism

Supported by Neal Faulkner  
JUNE 2018 | RAISED | \$213,410



ANNUAL GIVING PROVIDES FLEXIBLE RESOURCES FOR THE GREATEST NEEDS THROUGHOUT THE YEAR.

Many of the enhancements to our programs, services, and opportunities are made possible by private support from families and friends. We are humbled by the generosity of our donors. Listed here are donors of \$250 or more from July 2017-June 2018.

**Founders \$25,000 +**

Curtis and Diane Arledge  
Betsy Dangel  
Tom and Ann Edwards  
Neal Faulkner  
Ed and Mimi Fiorentino  
John and Diane Kim  
David and Elizabeth Klein  
Joanne and Ben Niedermeyer  
Laura and Harry Slatkin  
Robert and Michelle Smigel  
Lucia Smigel  
Bellanca Smigel Rutter  
Glenn and Peggy Tso

**Innovators \$10,000-\$24,999**

Chris and Melissa Beck  
Stuart Cruikshank and Emma Preston  
John DuPre and Colleen Dupre

Yie-Hsin Hung and Stephen Farinelli  
The Lawrence Levine Foundation in honor of Gov. Michael S. Dukakis  
Lisel and Mark Macenka  
Mike and Lori McKenna  
Angelo and Ellie Moutoudis  
Michael and Dawn Nathanson  
Tom and Tracey Pacheco  
Chris and Pam Provo  
Jeffrey and Judy Scott  
Vinnie Strully  
Donald and Melinda Wilson  
Matthew and Dina Wosk  
Pete and Melissa Zorn

**Benefactors \$5,000-\$9,999**

Gerry and Patricia Austen  
Thomas Brenner  
Dave and Jodi Brunelle  
Andrew Budson and Amy Null

Stephanie and Simon Butler  
Toby and Barb Frey  
Robin and Brendon Gibling  
Peter and Margot Hanford  
Gretchen and Jon Hill  
Bill and Jill Leisman  
Michael and Kerri Lutz  
Robert and Susan McCabe  
Rabbi Jonah Pesner and Dana Gershon  
Erica Placido-Coelho  
Jim and Cecelia Rappaport  
Stuart Rose and Margie Topf  
Bob and Susan Ruzzo  
Jess and Jonathan Seaver  
Dinart Serpa  
Bob and Jean Sheridan  
Cathy and Michael Welch  
Richard and Shannon Wilz  
Becky Zorovic

**Patrons \$1,000-\$4,999**

Daron Acemoglu and Asu Ozdaglar  
Bill Ahearn and Teresa Garcia  
Scott and Brooke Anderson  
Tim Barclay  
James Barr  
Raj and Marcell Bhangoo  
Steven and Lori Block  
Andrew Blum  
Jared and Laurie Bouzan  
Martha Brown  
Matthew and Tara Brown  
Blythe Buchanan  
Richard Budson  
Jim and Peggy Burling  
Michael and Nicole Burwick  
Edward and Catherine Campbell  
Christopher and Christine Carr  
Larry Cetrulo  
Amit Chawla and Pooja Arora  
Chris and Jen Chiota  
Michael and Lynne Coviello  
Bobb and Glenda Cucher  
Judy Cunniff-Serio and William Serio  
Bill Daly  
Tim and Alison Dean  
Ed DiGeronimo and Leslie Lussier  
Timothy and Deborah Diggins  
James Doherty  
Mark Doten  
James and Ginny Downey  
Mike and Kelley Downey  
Larry and Laurie Drago  
Governor and Kitty Dukakis  
Adam and Cathy Dunsby  
Dennis Dyer and Lori Shaver  
Rich Emmett  
Joan Fallon  
Martin and Susana Fantozzi  
Michael and Anne Fantozzi

Judith Favell  
Kathy Foster and Leon Litchfield  
Jon and Molly Frey  
Mickey Geller  
Paul Glynn  
Oliver Hart and Rita Goldberg  
Jon and Lynne Greer  
Lynne and Jon Greer  
Craig and LeAnne Haba  
David Handin and Stephanie Carlin  
Kurt and Jane Hanson  
David Hoffman  
Kevin and Marnie Hoolahan  
Brendan and Susie Hughes  
Arnold and Carol Jeffreys  
Len and Elizabeth Jolles  
John and Elizabeth Jones  
Mary Kelly  
Tim and Caroline King  
Regina Kruger  
Charles and Brenda Larsen  
Nicholas and Irene Laurora  
John Lawton  
Benjamin Levin  
Rich and Kristen Locke  
Mark Lonergan  
RoseAnn and Ray Lovely  
Becky MacDonald  
Bill and Amy Mack  
Thomas and Anna Maroselli  
Rich Martin  
Joe and Ann Mazzini  
Paul and Cathleen McGovern  
Helen Morrison  
Kim and Michael Morrissey  
Daniel and Lisa Muskat  
Francis and Patricia Nemia  
Keith and Samantha Newfield  
Michael and Patricia Niedermeyer  
Jonathan and Lynn Norton  
Mathew and Margaret O'Brien  
Robert and Naomi Odenkirk

Michael and Louise O'Neil  
Stephen and Allison Patenaude: TeamNate  
Steve Peck  
Chris Peris  
Cherryl Pressley  
Ron and Susan Prihar  
Steve Prior  
Charles and Monika Ramondo  
Dan Rea and Jeanne O'Keefe  
Dennis and Peggy Read  
Meghan Reidy  
Robert and Joanie Reynolds  
Andrew and Aviva Robinson  
Jean Rounseville  
Ronald Runstein  
Brett and Lisa Russ  
Frank and Ann Saldi  
David and Lisa Sands  
Robert Shoemaker  
Marion Siltanen

Gustavo and Thaice Silva  
Ford and Ruth Spalding  
David Spillane  
David and Sharon Steadman  
Geoff and April Stein  
Kelly and Chris Sullivan  
Justin Sussman  
Stuart and Kristin Sziklas  
Steve and Meaghan Tardanico  
Nigel and Joanna Travis  
Joe Tucci  
Rob and Nicole Walsh  
Felix Wong and Kim Carney-Wong  
Fred Zarinetchi and Mary Petricone

**Supporters \$250-\$999**

Brian and Colleen Abcunas  
Laura Abrahamson  
Alex Adam  
Stephen and Susan Agneta  
Steve Akel

Jon and Hilary Alford  
Marc and Beth Allison  
Norma Arnow  
Thomas and Kathryn Austin  
Jonathan Balter  
David Begelfer and Bette Ann Libby  
Beth Bellone  
Joseph and Marilyn Benoit  
Allison Bergenholtz  
Mark Bezos  
Tim and Darcy Biathrow  
Judith Block Bergman  
The Bonapace family  
Stephanie Bonfonte  
Anthony and Linda Bram  
Andy Breckman and Beth Landau  
Amanda Brooks  
Ron and Susan Bucchi  
Sandra Budson  
Niels Burger and Julie Rosenberg  
Warren Burroughs

Scott Crennan and Robyn Butler Crennan  
Frank Calandra  
Robert and Catherine Callaghan  
Darlene Campbell  
Bill and Carol Caporizzo  
Peter Neville and Noreen Carey-Neville  
Lauren Carr  
Lesli and Bill Cashin  
Mark Castaneda  
Frank and Kerry Ciccone  
Richard and Joanna Clancy  
Daniel and Elizabeth Clark  
Daniel and Jean Clinton  
Martin and Nancy Cohen  
Fred Colarusso  
Paul Colella  
Jodi Colena  
Dennis Collins  
Thomas Connolly

Ron Cooper  
Leo and Sara Corcoran  
Douglas and Jacqueline Corley  
Joseph Cortellini and Jane Guevremont  
Danny Costa  
Stephen Costello  
Mike Cully  
Tanya Dacosta  
Mary Dailey  
David and Joanie Darling  
Jed Davidson  
John DeBender  
Paula DeSimone  
Donald Di Giacomo  
Robert DiBella  
Kaaron-Marc and Tabata Dick  
Chata Dickson  
Sara Dodd  
Neil and Kathy Doherty  
Paul Doherty



"A SCHOOL OF DEDICATED TEACHERS WHO CONSISTENTLY PUT THE STUDENTS FIRST, SO THEY CAN BE THE BEST PEOPLE POSSIBLE."

*Behind the scenes*

ANNUAL GIVING DONORS DAVID AND BETH KLEIN TAKE TIME TO CREATE A PROMOTIONAL VIDEO FOR THE 2018 ANNUAL CHILDREN OF PROMISE GALA



## Annual Giving Donors

Linda and Michael Donahue  
Paul Donovan  
Gloria Dreyer  
Scott Duncan  
Carl and Kristin Dunlap  
Walter and Janet Dunsby  
Gayané and Tom Ebling  
Ronald and Dolores Edgren  
Stacy Edinburg  
Carol Eisenberg  
Erin Epker  
Chris and Michael Evans  
Esther Fein  
Debra Fife  
Dick Fitzpatrick  
Patricia Flaherty  
Bea Forrest  
Heather and Roger Fortin  
Howard and Laurie Foster  
Karen Foster  
Robert and Elaine Freedman  
Brian Oickle and Deirdre Frey  
Vanessa Frey  
Alan and Jena Friedman  
Bill and Lisa Fruhan  
Paul Fuerst  
Megan Gates  
Amy Geckeler  
Sarah Gelber  
Frank Giglio  
Jeff and Vanessa Gilbreth  
Carol Glazer  
Jonathan and Lori Gorski  
Dan and Karen Gould  
John and Ann Grady  
Ellen Graham  
Stephen Graham  
Paul Grant  
Stuart Greer

Danielle Gregoire  
Paul Gryska  
Keith and Kathleen Gwozdz  
Paul and Christine Haley  
Lori Hall  
Rachel Hall  
Giles Ham  
Frederick Harrington  
Michele and Victor Hart  
Jon Hartzler  
Nancy and Dave Hatch  
Andy Hauck  
Chelsea Hedquist  
Thomas and Barbara Heidgerd  
Michelle Helms  
Michael and Jeanne Henry  
Brandi and Jason Henson  
Alexandric and Kim Ho  
Robert and Martha Howe  
AAFCPAs  
Tom and Carolyn Hughes  
Fatima Hurd  
Kelly Hurley  
Harry Hutson and Mikey Russell  
George Jackson  
Joshua Jackson  
Stephen and Jeannette Jensen  
Cammarie Johnson  
Robin Kaylor  
Maureen Kelly  
Paul and Donna Kelly  
Kim and Sean Keogh  
Jenn and Matthew Keras  
Jeffrey and Maureen Kirpas  
Tom and Terri Kostas  
Zubeen and Anahaita Kotval  
Susan Krajnovic  
Allison Kubek  
Sue Langer and Benjamin Keehn

Ron and Elaine Lazarto  
Annette Lazili  
Andrew Leisman and  
Julia Macalastar  
Dede Leitz  
Daryl and Jaclyn Leland  
Phil and Susan Leonard  
Teresa Lewis  
Christopher and Mary Cleary Lewis  
Erik and Susan Littlejohn  
Chrissy Livingston  
Alan Lobovits and Lisa Rosenfeld  
Michael Lynch  
Clare and Jon Mack  
Christine MacManus  
Sean Mahoney  
Jim and Lynn Major  
Kait Maloney  
James Mandeville  
Douglas and Ingrid Manz  
Dominique Maribett and  
Francis Perry  
Rhonda Markman  
Adrienne Maroselli  
Robin and Peter Martin  
Bill and Angela Masiello  
Gregg Beloff and  
Elizabeth Masterson  
Elizabeth May  
Henry and Joan May  
Elizabeth Mazzola  
Robert and Colleen McCabe  
Bethany and Michael McCann  
Kia McCarthy  
Kelly McConnell  
Peter McCoubrey  
Brian McCoubrey  
Steven and Donna McDonald  
Patrick Mcenaney

Beth and Ken McGonagle  
Rachel and Tim McGrath  
Karen and Hugh McHaffie  
Kyla McHaffie and Matthew Cotter  
Adam Mckay and Shira Mckay  
James Mcmanus  
George and Pam McNamara  
Bethany McNamara  
Richard and Erin McQuaid  
Andre Mehta and Pamela Saitta  
Martha Mensoian  
Erin Michaud  
Central Rock Gym of Framingham  
John Mino  
Dan Mohr  
Susie Moon  
Heather Morrison  
Jeff and Sarah Morrison  
Christine Morse  
George Moser  
Sean Mullally  
Greg Munroe  
Daniel and Ruth Murphy  
Bob and Beth Nahill  
Richard and Sharon Naimark  
Scott Nathan  
Jay and Stephanie Newman  
Patricia Nichols  
Utah Nickel  
Michael and Denise Nicolace  
Corlyn O'Brien  
Shawn O'Brien  
O'Connor Professional Group  
Gerry and Betsey Orfanos  
Neil O'Rourke  
Susan Orser  
Kristine O'Shea  
Patrick Padden  
Ross Parr

Mary Ellen Parzych  
Christine and Ed Pearson  
Michael and Justina Perriello  
Steve and Kelly Pesek  
Kenneth Peterson  
Anthony and Alessandra Petrucci  
Dan Clinton and Simone Pio-Clinton  
Bud and Jane Pollak  
Maurice Dunne and  
Teresita Ramos Dunne  
Sue Dacey and Tina Render  
Divino Ribeiro  
Janice Richmond  
Scott and Kristin Richmond  
Charlene Rideout  
Paul and Marybeth Riley  
James Rooney  
Joe Rooney  
Eileen Roscoe and Jason Bourret  
Steve and Betsy Rosen  
David and Karen Rosenberg  
Jill DeBender and  
Joyce Rosenfeld, MD  
Howie and Shannon Rosenstein  
Meredith Rosoff  
John and Ann Rounseville  
BJ and Kimberly Russell  
Sorrel and Noel Ryan  
Edgardo and Sharon Saavedra  
Skip and Joanne Saccone  
Jessica and Slim Sassi  
Richard and Rita Savickey  
Harvey Sawikin  
Michael and Rhonda Scherer  
Nate Schmidlein  
Laura Schnaible  
Robert Schneider  
Paul and Lucia Sedzia  
Ray Senkowski and Nancy Victory

Jennifer Shay  
Kristen Sidman  
Edmund Silva  
Robert Silva  
Harold and Ann Slawby  
Matthew Sluter  
Barry and Barbara Smith  
Gary and Jill Smith  
Peggy Smith  
Darcie and Adam Stawinski  
Michael Steinkrauss  
Dennis and Renee Stevens  
Samuel Stevens  
Julie Stine  
Sandra Story  
Michael Sullivan  
Richard and Nancy Tarulli  
Isaura Tavares  
Deb Thivierge  
Raymond and Jennifer Thompson  
Tracey Toran  
Steven Tower  
Peter Tyson  
Stefanie Upshaw  
Ali and Jesse Vennard  
Jeffrey Walker

Kimberly Walter  
Donna Ward  
Shannon Ward  
Christy Warner  
Laurie Warner  
Ed and Cathy Webb  
Julie Weiss  
Christopher Weld, Jr.  
Leslie Welhoelter  
Jack and Margaret Whelan  
Laura Wilhelm  
Shawna Williams  
Terri Williams  
Howard and Candice Wolk  
Steven Brand and Bella Wong  
Eric Yogel  
Beth and Neil Young  
Andrew Zimmerman and  
Susan Connors  
Joe Ziska and Carrie Thorne  
Jeremy Zorn  
Papa Z and Nancy A  
Pamela Zorn Adams  
Sasa Zorovic  
Anthony Zuchora



"THE BEST SCHOOL IN THE WORLD FOR  
AUTISM EDUCATION, TREATMENT  
AND RESEARCH. I CHALLENGE YOU TO  
FIND A PLACE MORE EFFECTIVE."

# RESEARCH

Unrestricted gifts to NECC also fund research that helps children with autism learn and acquire daily living skills. Federal data shows that \$342 million was spent on autism research in 2015. The largest portion of funding addressed the underlying biology of ASD.

Source: <https://iacc.hhs.gov/publications/portfolio-analysis/2015/#areas>.

NECC's research focuses on identifying symptoms and improving treatment that children with autism need *now*.

IN FY18, THE RESEARCH TEAM PRESENTED NEARLY 150 TIMES ACROSS 7 COUNTRIES.

One of the most exciting research projects underway at NECC is an infant sibling project by Dr. Becky MacDonald. This study seeks to replicate research by Graupner and Sallows (2017) of the Wisconsin Early Autism Project looking at infant siblings of children with autism. Siblings of children who have autism are more likely to be diagnosed with autism than siblings of typically-developing children. In the Graupner and Sallows study, researchers found that infant siblings of children with autism can show symptoms of ASD before their first birthday.

Recent data from the study suggests that symptoms—such as fleeting attention and lack of smiling—can emerge as early as the first two months of life. In the Wisconsin Study, 14 babies showed symptoms prior to the age of 6 months and received 15 to 40 hours of 1:1 early intensive behavioral intervention (EIBI) from a therapist. EIBI includes, but is not limited to, joint attention, eye contact, and extended playing with a trained therapist. Of the 14 who showed symptoms, 13 showed no symptoms by 24 months after their treatment.

Dr. MacDonald's research is funded by grants and gifts to the NECC Annual Fund. The goal of early identification of autism and EIBI is to prevent the full onset of ASD as a toddler develops. This study could have profound implications on policy for early assessment of autism.

*Other research topics in FY18 included*

- Establishing sustainable ABA systems abroad
- Evidence-based practices of communication disorders in individuals with autism spectrum disorders
- Cultural considerations in the application of ABA service delivery



**Research has Immediate Impact:** Research is integrated into the ACE® ABA Software System – ensuring that the ACE is the most current and effective software tool available for learners with autism. NECC's expertise and knowledge is also shared at conferences around the world and in peer-reviewed journals and books – reaching thousands of teachers and clinicians each year.



## Why we need YOU

Support from individuals, corporations and foundations enables us to:

- Provide students on our campuses and in partner classrooms with access to technology, adapted equipment, and community outings
- Maintain and improve residences
- Provide on-site wellness care for students
- Prepare students for medical and dental visits
- Disseminate our research
- Fund vocational programming and provide transportation to job sites
- Provide on-site graduate degree opportunities and continuing professional development for our staff, making them the best equipped teachers in the field
- Stay current with the latest in instructive technology
- Update and promote our cloud-based teaching curriculum, the ACE® ABA Software System



## Financials

**3,417** FY18 DONORS  
**\$1,925,000** DOLLARS RECEIVED IN FY18  
**\$557,265** PARENT MATCH CHALLENGE  
  
**6** FUNDRAISING EVENTS  
**2,060** TOTAL EVENT ATTENDEES  
**\$1,331,095** TOTAL EVENT DOLLARS



## FY18 ANNUAL FUND ALLOCATION

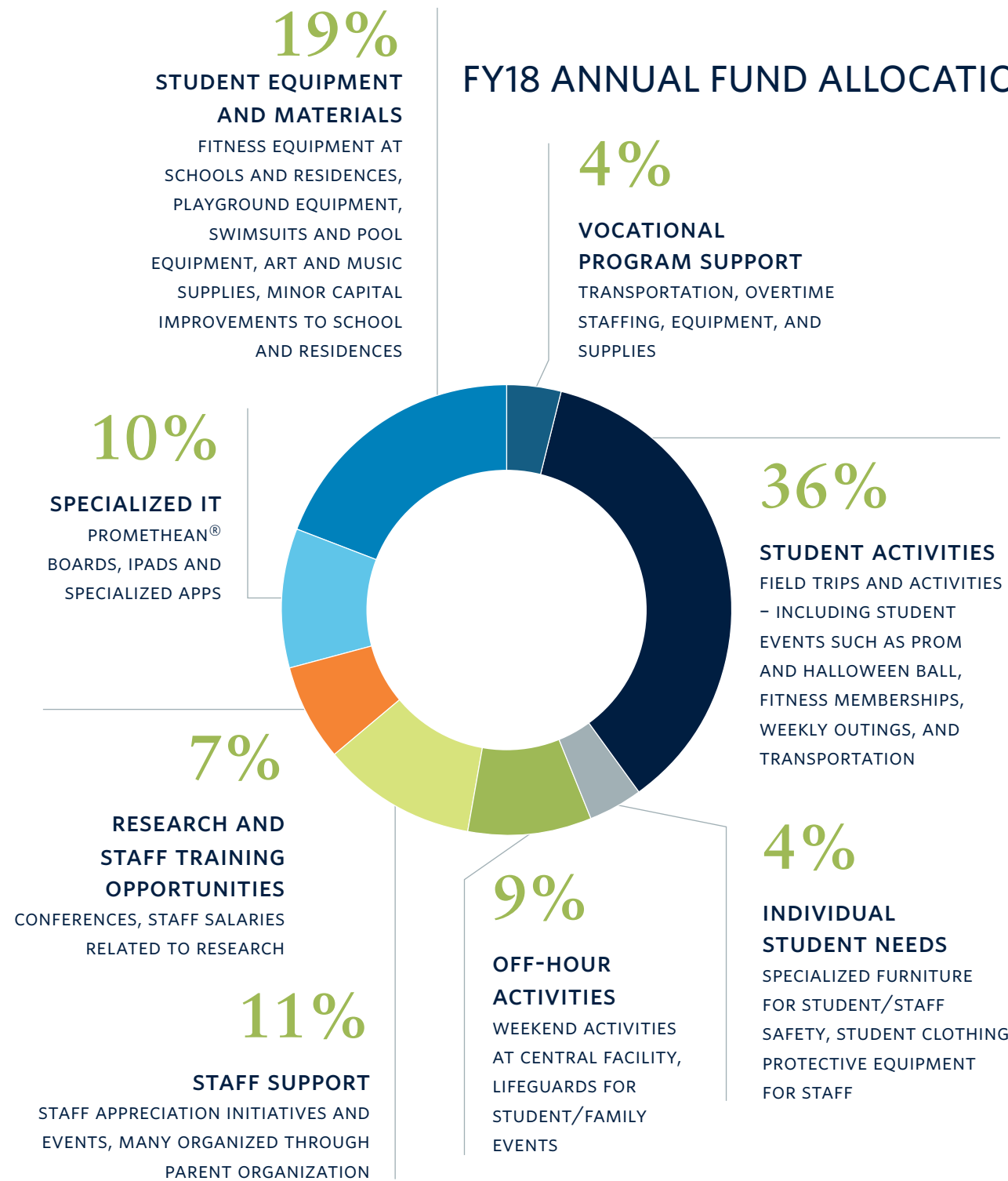

## FY18 CONSOLIDATED FINANCIAL STATEMENT

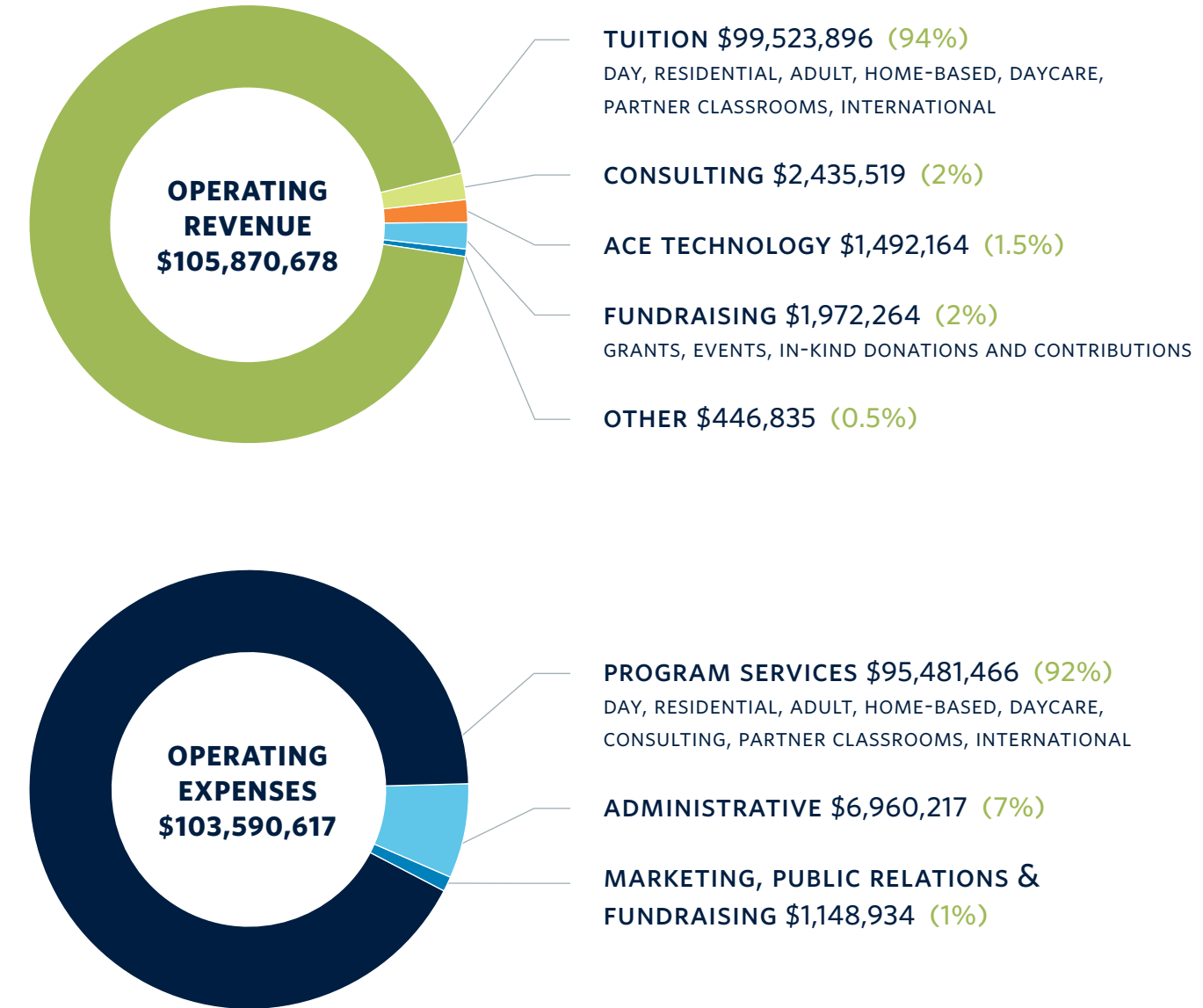



## *Thank You*

TO THE MANY SUPPORTERS OF NECC WHO ALLOW US TO CONTINUE TO  
PROVIDE EDUCATION AND ENRICHMENT TO OUR INSPIRATIONAL STUDENTS.



The New England Center  
for Children®  
*Autism Education and Research*



**ABA**plus™  
Online Learning from  
The New England Center for Children®

33 TURNPIKE ROAD | SOUTHBOROUGH, MA 01772 | 508.481.1015 | WWW.NECC.ORG